

# Rice Ravin' Jazz Band

Bass Audition  
Information

# Bb Blues - Improvisation!

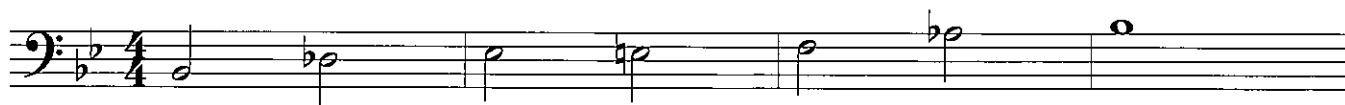

## 1. Basic Jazz Articulation

Legato - "doo"

Staccato - "dit"

Marcato - "DAT"

Accent - "DAH"

## 2. Basic Swing Rhythm Practice

- Be sure that the the first eighth note gets 2/3 of the beat

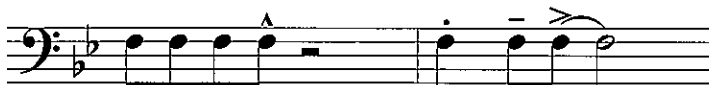

-This produces a "laid back" feel and is referred to as "swing"

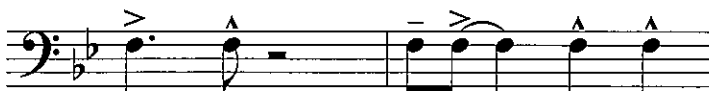

- The dotted quarter has a slightly "longer" feel to it.

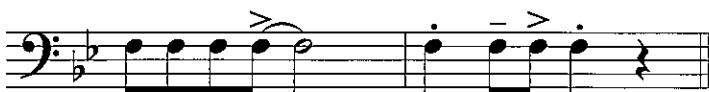

- Adding articulations emphasises different parts of the beat.

# MY DINNER WITH RONALD

SWING  $\text{♩} = 120-126$

1  $C7$  2  $Bb7$  3  $A6$  15 4

5  $F7$  6  $Bb7$  7  $F7$  8

9  $Bb7$  10 11  $F7$  12

13  $C7$  14  $Bb7$  15  $F7$  16

17  $F7$  18  $Bb7$  19  $F7$  20

21  $Bb7$  22 23  $F7$  24

25  $C7$  26  $Bb7$  27  $F7$  28

► When chord symbols are given, you may create your own bass line or play the written line. If the marking is "as is," play the part exactly as written.

OPEN FOR SOLOS

29

# MARTIAN SQUARE DANCE

Rock ♩=128-134

1 2 3 4

5 6 7 8

9 10 11 12

13 14 15 16

17 18 19 20 21

22 23 24 25 26

7 OPEN FOR SOLOS

28 29 30

mf

32 33 34

5 36 37 38

39 40 41 42

3 44 45 46

7 48 49 50 51

mf

53 54 55 56

GRADUAL CRESCENDO

ff

# EL GATO GORDO

"The Fat Cat"

BASS

ROY PHILLIPPE (ASCAP)

LATIN  $\text{♩} = 120$

56 57 58 59

(40)

46 47

(48)

49 50 51

52 53 54 55

(56)

57 58 59

60 61 62 63

(65)

64 66 67 68

69 70 71 72

73 74 75 76

77 78 79 80