

# Rice Ravin' Jazz Band

Guitar Audition  
Information

# Bb Blues - Improvisation!

## 1. Basic Jazz Articulation

Legato - "doo"

Staccato - "dit"

Marcato - "DAT"

Accent - "DAH"

## 2. Basic Swing Rhythm Practice

- Be sure that the the first eighth note gets 2/3 of the beat

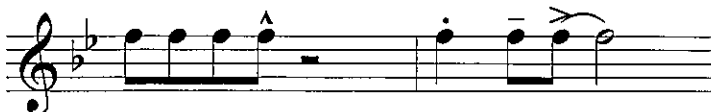

-This produces a "laid back" feel and is reffered to as "swing'

- The dotted quarter has a slightly "longer" feel to it.

- Adding articulations emphasises different parts of the beat.

# MY DINNER WITH RONALD

SWING  $\text{♩} = 120-126$

► Begin the single-note passages in bars 3-4 and 51-52 by playing the G with your 1st finger on the 4th string, 5th fret.

29 OPEN FOR SOLOS

# MARTIAN SQUARE DANCE

Rock ♩=128-134

1  $\text{E}^{\flat}$  2  $\text{E}^{\flat}/\text{G}$  4  $\text{C}7\text{sus}$

5  $\text{F}$   $\text{E}^{\flat}$   $\text{F}$  6  $\text{F}$   $\text{E}^{\flat}$  7  $\text{F}$   $\text{E}^{\flat}$   $\text{F}$  8  $\text{F}$   $\text{E}^{\flat}$

9  $\text{F}$   $\text{E}^{\flat}$   $\text{F}$  10  $\text{F}$   $\text{E}^{\flat}$  11  $\text{F}$   $\text{E}^{\flat}$   $\text{F}$  12  $\text{F}$   $\text{E}^{\flat}$

13  $\text{F}$   $\text{E}^{\flat}$   $\text{F}$  14  $\text{F}$   $\text{E}^{\bbox{b}}^{\flat}$  15  $\text{F}$   $\text{E}^{\flat}$   $\text{F}$  16  $\text{F}$   $\text{E}^{\flat}$

17  $\text{B}^{\flat}7$  18  $\text{A}^{\flat}7$  19  $\text{B}^{\flat}7$  20  $\text{C}7\text{sus}$  21  $\text{F}$   $\text{E}^{\flat}$   $\text{F}$

22  $\text{F}$   $\text{E}^{\flat}$  23  $\text{F}$   $\text{E}^{\flat}$   $\text{F}$  24  $\text{E}^{\flat}/\text{C}$   $\text{F}$  25  $\text{E}^{\flat}$   $\text{F}$  26  $\text{F}$   $\text{E}^{\flat}$

27 OPEN FOR SOLOS

# GUITAR CHORDS

Standard Jazz Chord Voicings (The root is circled.)

**Maj7**

1 3 2 4

**Maj7**

1 3 4 2

**Maj7**

4 2 1 1

**7**

1 2 3

**7**

2 1 3

**Mi7**

1 3 1 2

**Mi7**

2 3 3 3

**Mi7**

3 1 4 1

**9**

\* 1 3 2 4

**9**

2 1 3 4

**6**

1 3 2 4

**6**

2 1 1 4

**Mi7(b5)**

2 3 4 1

**Mi7(b5)**

1 3 2 4

**13**

1 2 3 4

**13**

1 2 3 1

**6/9**

2 1 1 3

**6/9**

2 1 1 3

**7(b9)**

2 1 3 1

**7(b9)**

\* 1 3 2 4

**9(#11)**

2 1 3 4

**7(#11)**

2 3 4 1

**7(#5)**

1 2 3 4

**7(#5)**

1 2 1 1

**Dim7**

2 3 1 4

**Dim7**

2 3 1 4

\* Do not play the root.

# EL GATO GORDO

"The Fat Cat"

GIITAR

ROY PHILLIPPE (ASCAP)

LATIN  $\text{♩} = 120$

56 *f* 57 58 59

44 *f* CRESC. 45 46 *f* 47

48 COMP LATIN  
Cmin GAUG Cmin7 F7 Cmin GAUG Cmin7 F7  
49 50 51

52 Gmin Eb A7(b9) Dmin7 G7 Cmin7 G7  
53 54 55

56 Cmin7 F7 Bbmin7 Eb7 Cmin7  
57 58 59 60

61 Dbm7 Db7 Dmin7 G7 Dmin7 G7 Db9  
62 63 64

65 Cmin GAUG Cmin7 F7 2  
66 67 68

69 Gmin Eb A7(b9) Dmin7 G7(b9)  
70 71 72

73 *f* 74 75 76

77 78 79 80